



Room 100/110 Pen Lloyd
Building
County Hall
Leicester Road
Glenfield
Leicestershire
LE3 8RA

Tel: 0116 225 6000
www.leicspart.nhs.uk

Dear Parent / Carer,

Annual seasonal flu vaccination is now due

All children from reception to year 11 are being offered a free flu vaccination in school, as part of the national vaccination programme. Flu can be an unpleasant illness and make some people seriously ill. The flu vaccination is **safe and effective**. It helps to protect against seasonal flu and serious related complications, such as bronchitis, ear infections and pneumonia. It will also help to prevent the spread of flu and protect others who are vulnerable. There are two different types of vaccine available:

Nasal spray flu vaccine

This vaccine offers the best protection against flu. It is given as a spray, squirted up each nostril. It's quick and painless.

For some children the nasal spray is not suitable for medical reasons. Our team will review the medical information submitted before offering the flu vaccine.

The nasal vaccine contains traces of a highly processed form of porcine gelatine.

Flu vaccine injection

The injection is given into the muscle in the upper arm, which may cause soreness.

This vaccine is offered as an alternative if the nasal spray is not suitable due to medical reasons or personal choice. This vaccine does **not** contain porcine gelatine

How to give or refuse consent for your child to get the flu vaccination

- Click on the following link: [St Marys CoE– Give or refuse consent for vaccinations](#)
- On the consent declaration page, you can consent for the nasal flu vaccine, the injectable flu vaccine or refuse consent.
- You will receive a confirmation email when the form is submitted.

To find out more, visit: tiny.cc/flu Vaccination

We will only give primary school aged children the flu vaccination if we have your consent. Please do this as soon as possible, using the instructions below. You only need to submit your decision **once**.

If you are unable to complete the form online, please call us on **0300 300 0007** or e-mail lpt.sais@nhs.net with your contact details. If you change your mind about your consent decision, please call us on the number above to change it.

Your school will let you know when the flu vaccination session will take place. **The consent system will close one working day before the vaccination session.** You will not be able to submit a consent form on the day.

Yours sincerely,

School Aged Immunisation Service

Telephone: 03003000 007

Email: lpt.sais@nhs.net

Frequently asked questions

My child has a health condition and normally has the vaccine from the GP.	They are also able to have the vaccination at school.
What are the side effects?	Children may develop a runny or blocked nose, headache, general tiredness and some loss of appetite. These symptoms are much milder than developing flu or complications associated with flu. Serious side-effects are uncommon.
Why is there a new flu injection every year?	Flu viruses change every year, so flu vaccines are updated to protect against the latest strains.
Where can I read the vaccine product leaflet?	For the nasal flu vaccine, visit: tiny.cc/nasalflupil For the injectable flu vaccine, visit: tiny.cc/injectableflupil
Can I have this information in a video format?	Listen to one of our nurses talk about the vaccination: tiny.cc/fluinfo 
How can I prepare my child for the vaccination?	Watch our child-friendly Flu Heroes animation: tiny.cc/fluanimation http://tiny.cc/nasalfluvaccine
My child is scared of needles, is there any support available?	You can include this information on your consent form and our team will do their best to support your child. Also, this video may help reassure young people about their vaccination experience visit: tiny.cc/reassurance
It says the email addresses don't match or it doesn't recognise the school code.	Make sure there are no spaces or punctuation before or after the email address and the school code.
What if my child is absent or unwell on the session day?	Details of any additional opportunity for a vaccination will be sent via email.
What's the national vaccination programme?	Visit: www.nhs.uk/conditions/vaccinations to find out more.

If you would like this information in another language, visit:
www.leicspart.nhs.uk/service/schoolagedimms

Arabic	ذا كنت ترغب في قراءة هذه الرسالة بلغة أخرى، قم بزيارة موقعنا على الإنترنت
Gujarati	જો તમે આ પત્ર ગુજરાતીમાં વાંચવા માંગતા છો તો અમારી વેબસાઇટ પર જાઓ
Polish	Jeśli chcesz przeczytać ten list w innym języku, przejdź na naszą stronę.
Punjabi	ਜੇ ਤੁਸੀਂ ਇਸ ਪੱਤਰ ਨੂੰ ਕਿਸੇ ਹੋਰ ਭਾਸ਼ਾ ਵਿੱਚ ਪੜ੍ਹਨਾ ਚਾਹੁੰਦੇ ਹੋ ਤਾਂ ਸਾਡੀ ਵੈੱਬਸਾਈਟ 'ਤੇ ਜਾਓ
Somali	Haddii aad jeclaan lahayd inaad ku akhrido warqadan luuqad kale, booqo boggayaga internetka
Urdu	اگر آپ اردو میں یہ خط پڑھنا چاہتے ہیں تو ہماری ویب سائٹ پر جائیں۔
Ukrainian	Якщо ви хотіли б прочитати цей лист іншою мовою, відвідайте

You can watch a video in these languages:

Arabic



tiny.cc/fluinfoarabic

Gujarati



tiny.cc/fluinfo Gujarati

Polish

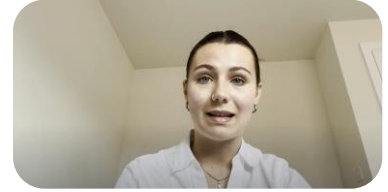

tiny.cc/fluinfo Polish

Hindi



tiny.cc/fluinfo Hindi

Farsi



tiny.cc/fluinfo Farsi

Spanish



tiny.cc/fluinfo Spanish

More languages will continue to be added.

If you would like to read the flu vaccination leaflet in another language, visit:

www.gov.uk/government/publications/flu-vaccination-leaflets-and-posters

[English](#), [Albanian](#), [Arabic](#), [Bengali](#), [Bulgarian](#), [Chinese \(simplified\)](#), [Chinese \(traditional, Cantonese\)](#), [Estonian](#), [Farsi](#), [French](#), [Greek](#), [Gujarati](#), [Hindi](#), [Latvian](#), [Lithuanian](#), [Panjabi](#), [Pashto](#), [Polish](#), [Portuguese](#), [Romanian](#), [Romany](#), [Russian](#), [Somali](#), [Spanish](#), [Tagalog](#), [Turkish](#), [Twi](#), [Ukrainian](#), [Urdu](#) and [Yiddish](#).

An [English large print](#) version is available to order.

A [Braille version](#) of this leaflet is available to order.

A British Sign Language video of this leaflet is available to [download](#).

An [audio version](#) is available to download.